

ISLAND PARK DRIVE

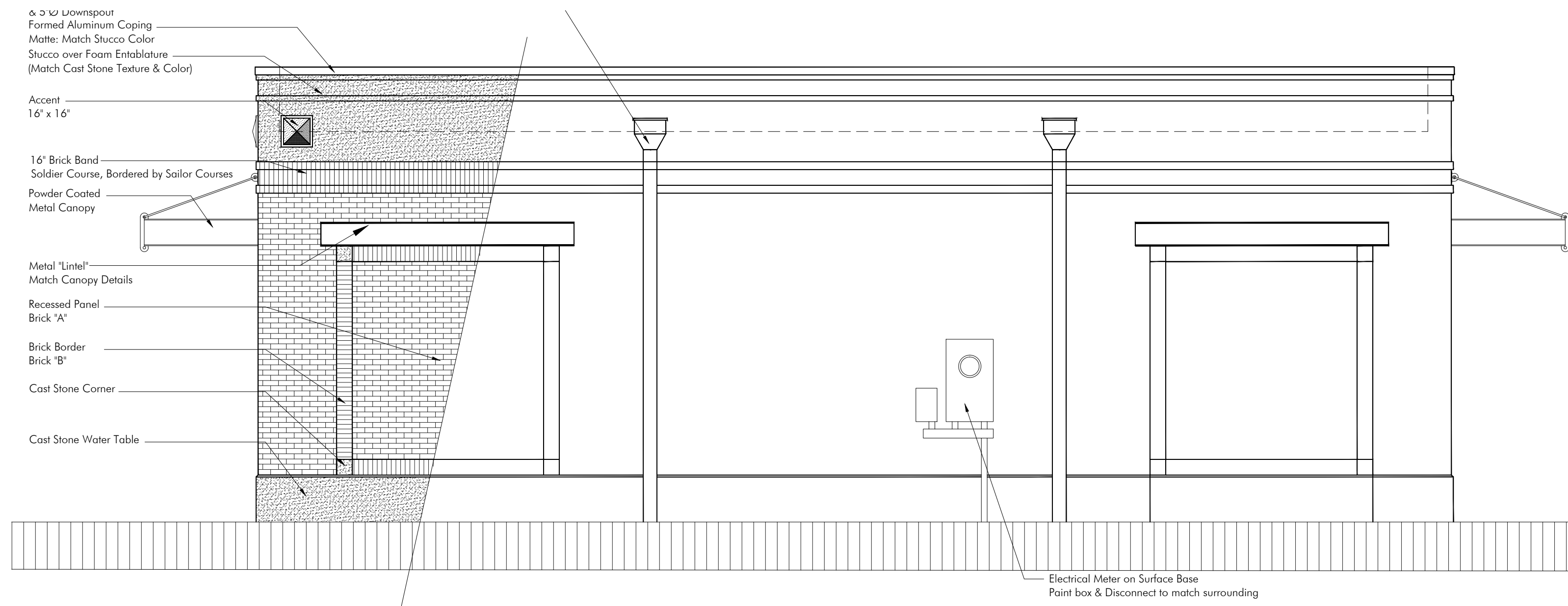

B SERVICE COURT FACADE
A 2.1 1/2" = 1'-0"

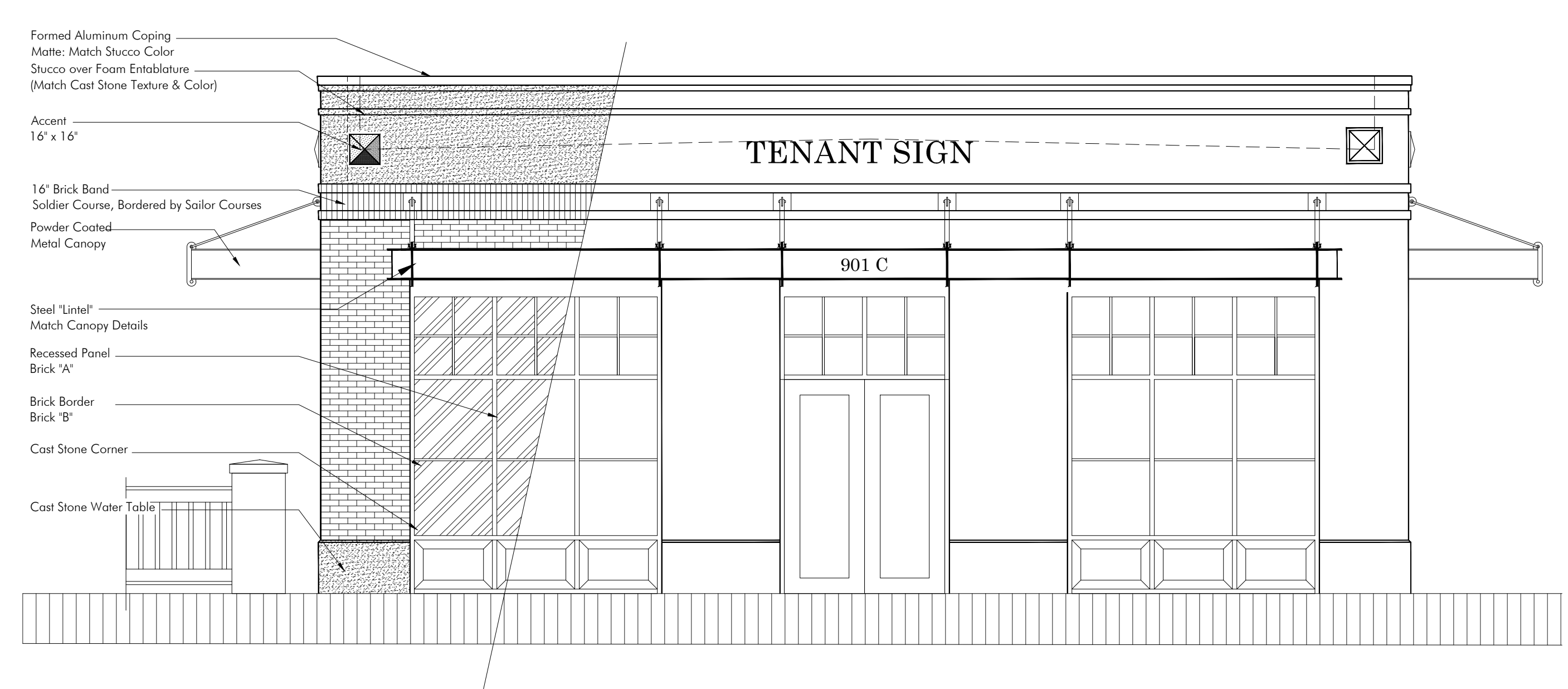

A RIVER LANDING DRIVE FACADE (SERVICE COURT LEFT)
A 2.1 1/2" = 1'-0"

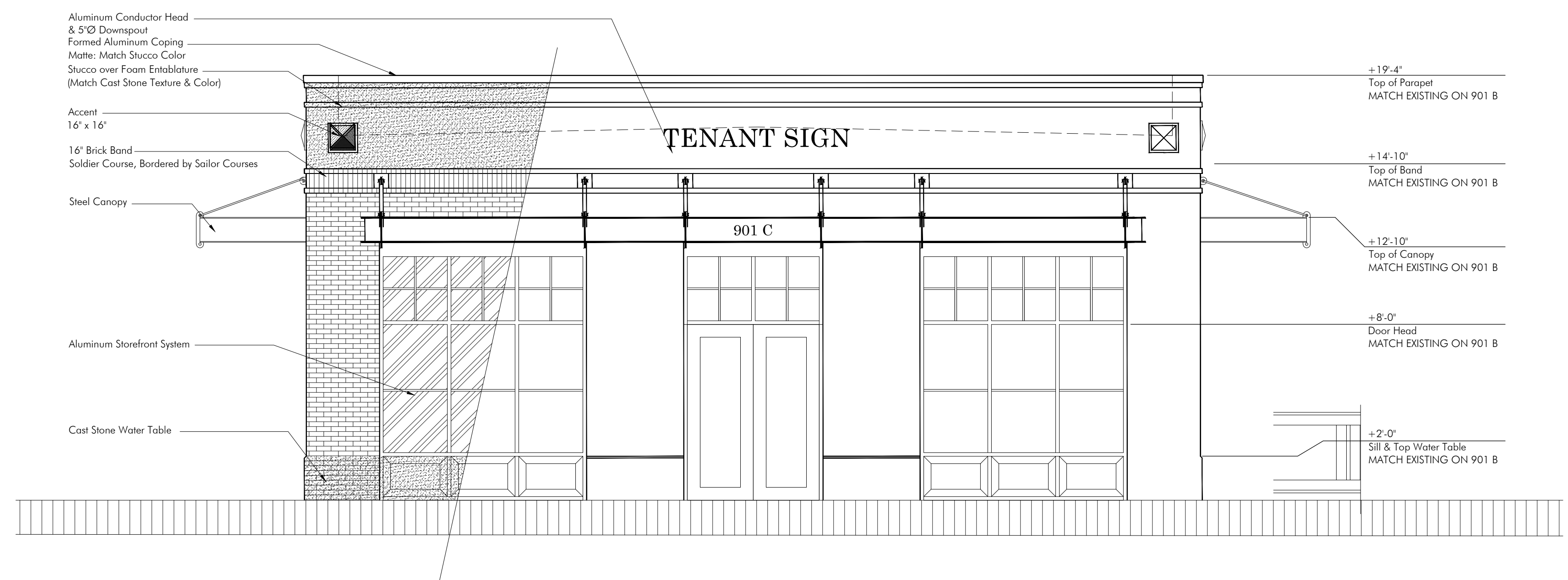

C PARKING AREA FACADE (SERVICE COURT RIGHT)
A 2.1 1/2" = 1'-0"

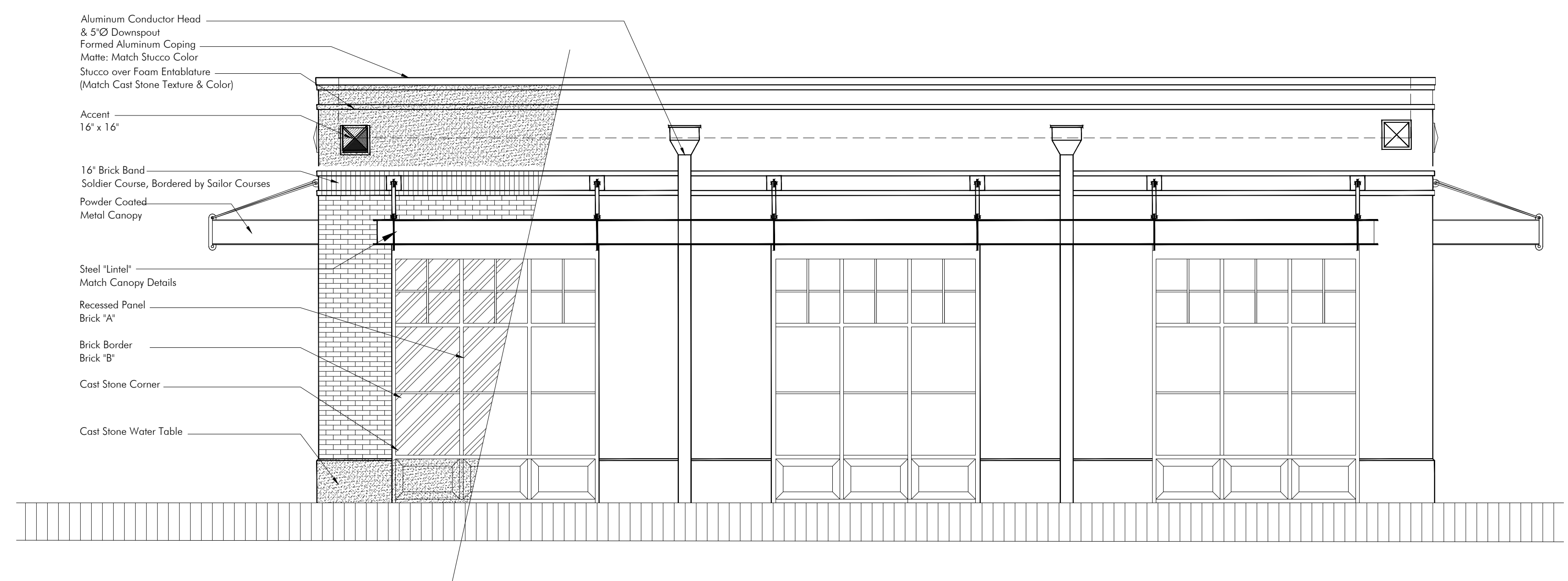

D LOADING ZONE FACADE
A 2.1 1/2" = 1'-0"

COPYRIGHT
These plans are copyrighted and are subject to protection as an architectural work of art under the Copyright Act of 1976, and the U.S.C. as amended December 1990, and under the protection of the Architectural Works Protection Act of 1990. The protection includes, but is not limited to, the overall form, arrangement and composition of space and elements of the design. Under such protection, unauthorized use of these plans, work, or building therefrom, in whole or in part, for any purpose, including but not limited to reproduction, copying, or any other means, without the prior written and/or oral consent of the architect, is prohibited. © 2014 Oceanic Design, LLC

Oceanic DESIGN
John B. Couch, III
Architect
100 West End Avenue, Suite 200, Palm Beach, FL 33480
Tel: 561.833.9977 Fax: 561.833.9978

ISSUED
Date: 8.25.14
Purpose: PRELIMINARY DRB SUBMISSION

REVISED
Date: 10.13.14
Purpose: Revise Exterior
10.29.14 VE Study

PROJECT SHEET
RETAIL/COMMERCIAL BUILDING:
901C ISLAND PARK DRIVE
Daniel Island, SC 29492
for: ISLAND MARKET LLC

CONTENTS
ELEVATIONS

A 2.1